

Wall With Pipe Penetration

Monument HD®

- Notes:
1. Pipe to extend beyond base course of wall no less than 12"
 2. Bed pipe in open graded crushed stone (I.E. NO. 57 OR 67 Stone) and tie stone to 4" dia. pipe at wall base and daylight 4" pipe through wall face on each side of concrete headwall

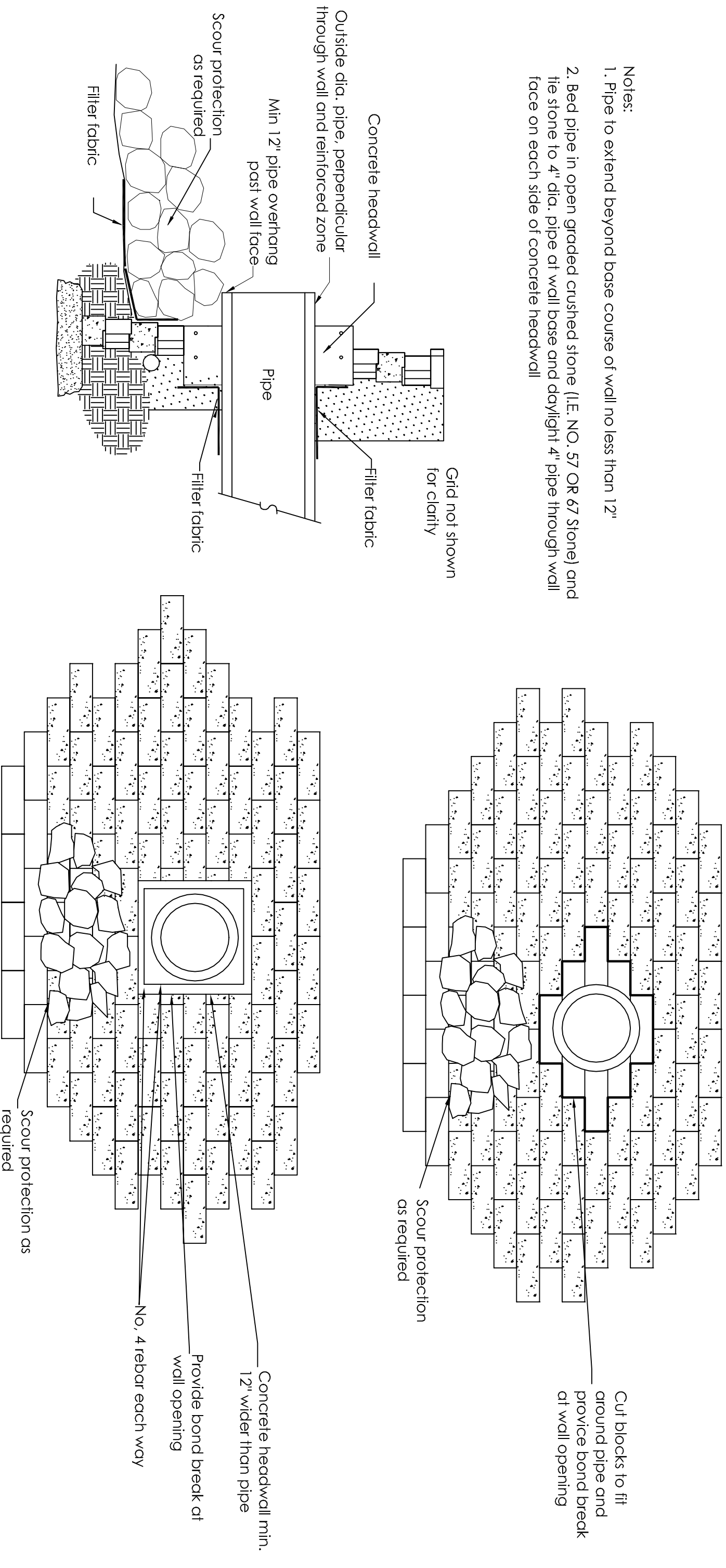

This drawing is furnished for preliminary design purposes only, and should not be used for final design drawings or construction drawings without the certification of a professional engineer registered in the state in which the wall will be constructed

No.	Date.	Revision.	By.



Legend	
	Impermeable compacted fill
	Compacted native soil
	3/4" Crushed Stone
	Leveling pad
	Geogrid

Project Name:	XXX	Prepared for:	CCC
Project Location:	YY	Drawn by:	DDD
Drawing Description:	Wall With Pipe Penetration	Checked by:	
Sheet #	of \$	Date	MM/DD/YYYY
Project Number:	WWWRRO#	Project Number:	WWWRRO#